

A/19820(88)  
 24/10/88 / APCH

NOTE:  
 1. A SECTION SLOPE OF 5 TO 10 TOWARDS TOILET IS PREFERRED  
 2. TO BE DESIGNED PREFERABLY BY PORTABLE PUMP

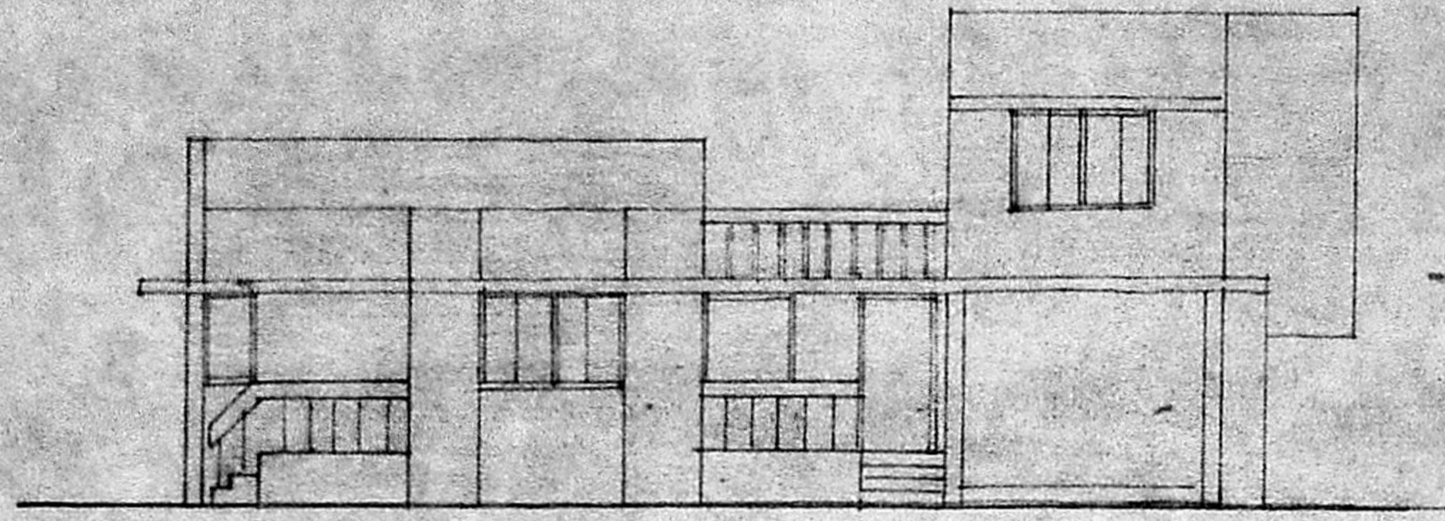

ELEVATION

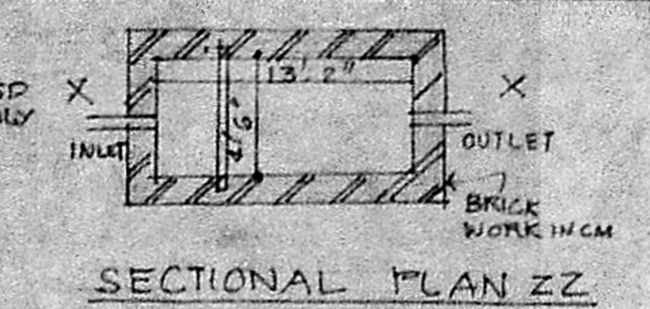
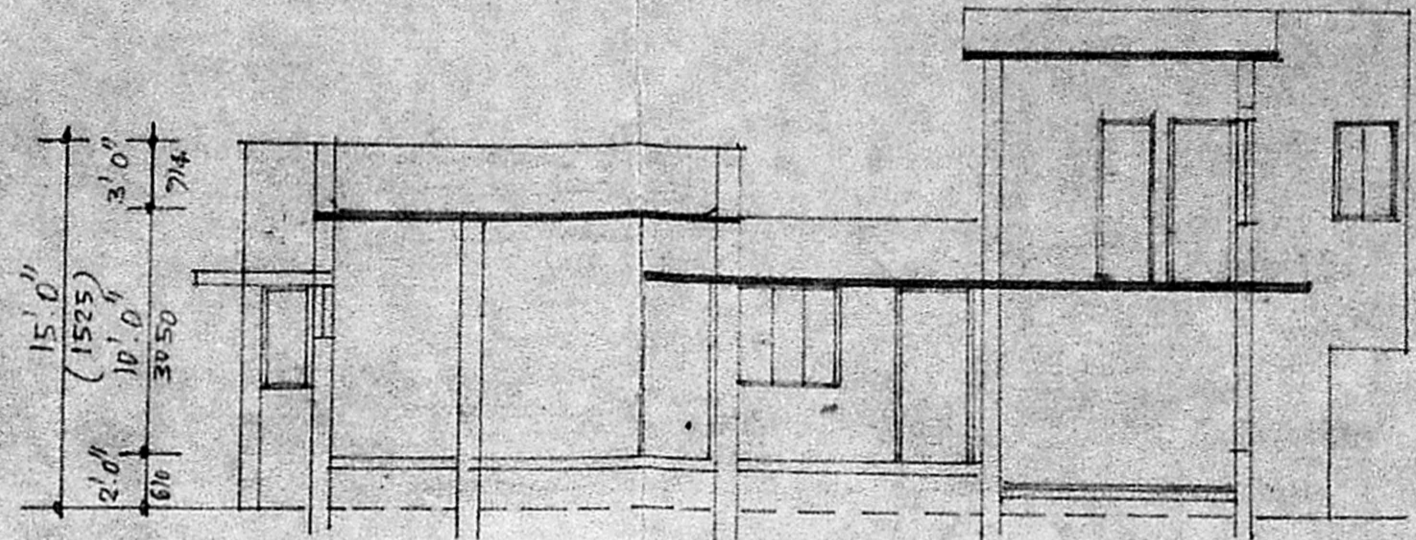

SECTIONAL PLAN ZZ

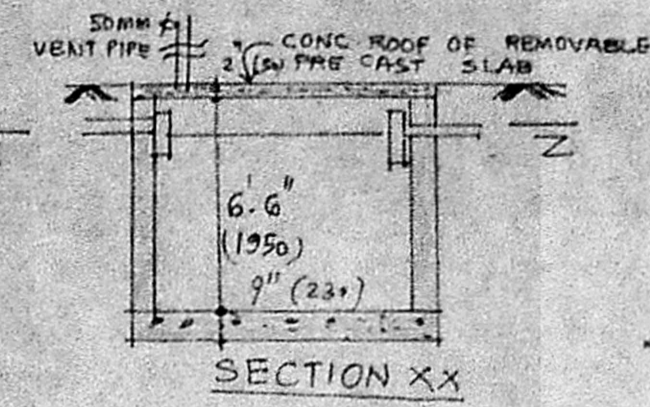

SECTION XX

SEPTIC TANK DETAIL

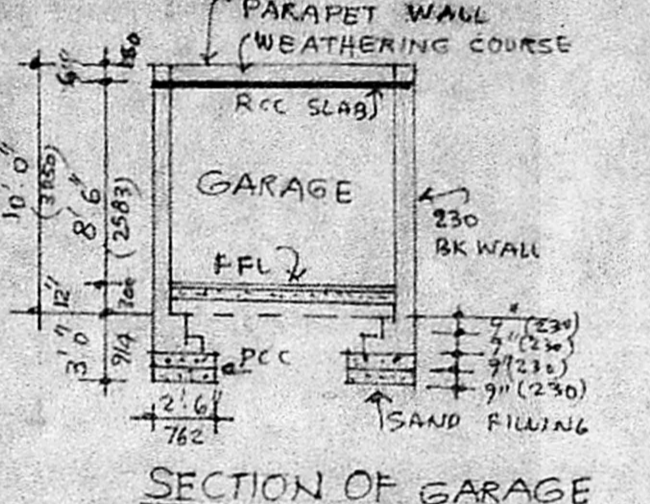

SECTION OF GARAGE

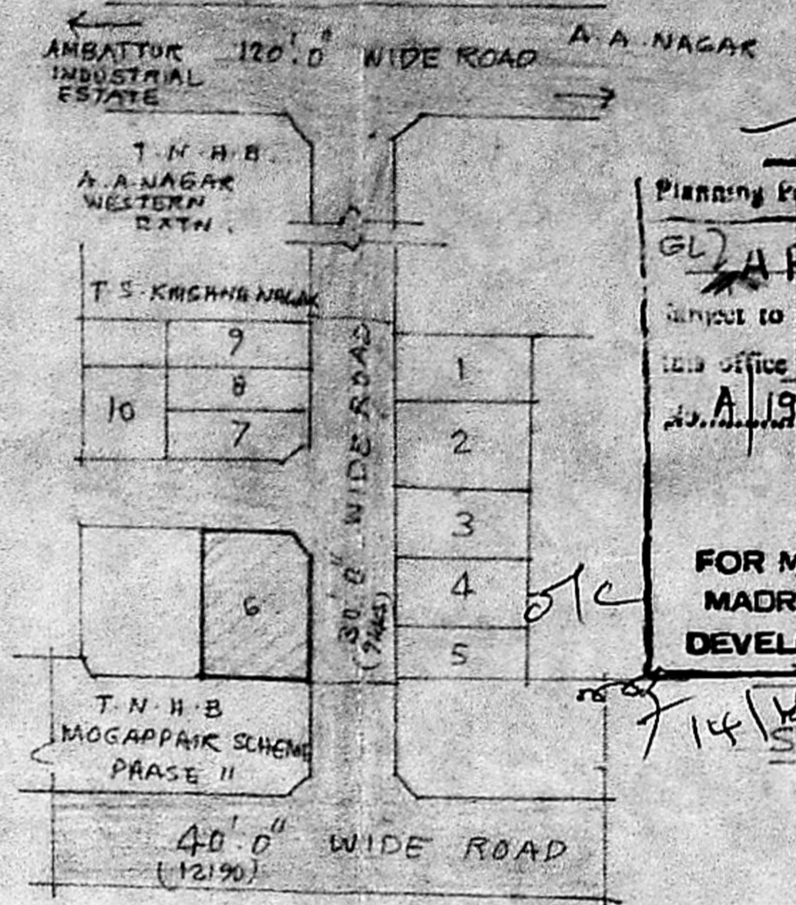

KEY PLAN (NOT TO SCALE)

Planning Permit No. A/19820(88)  
 APPROVED  
 WITHOUT THE CONDITIONS IN THE OFFICE FILE  
 A/19820(88) 16/12/88  
 FOR MEMBER SECRETARY  
 MADRAS METROPOLITAN DEVELOPMENT AUTHORITY

14 SECTION

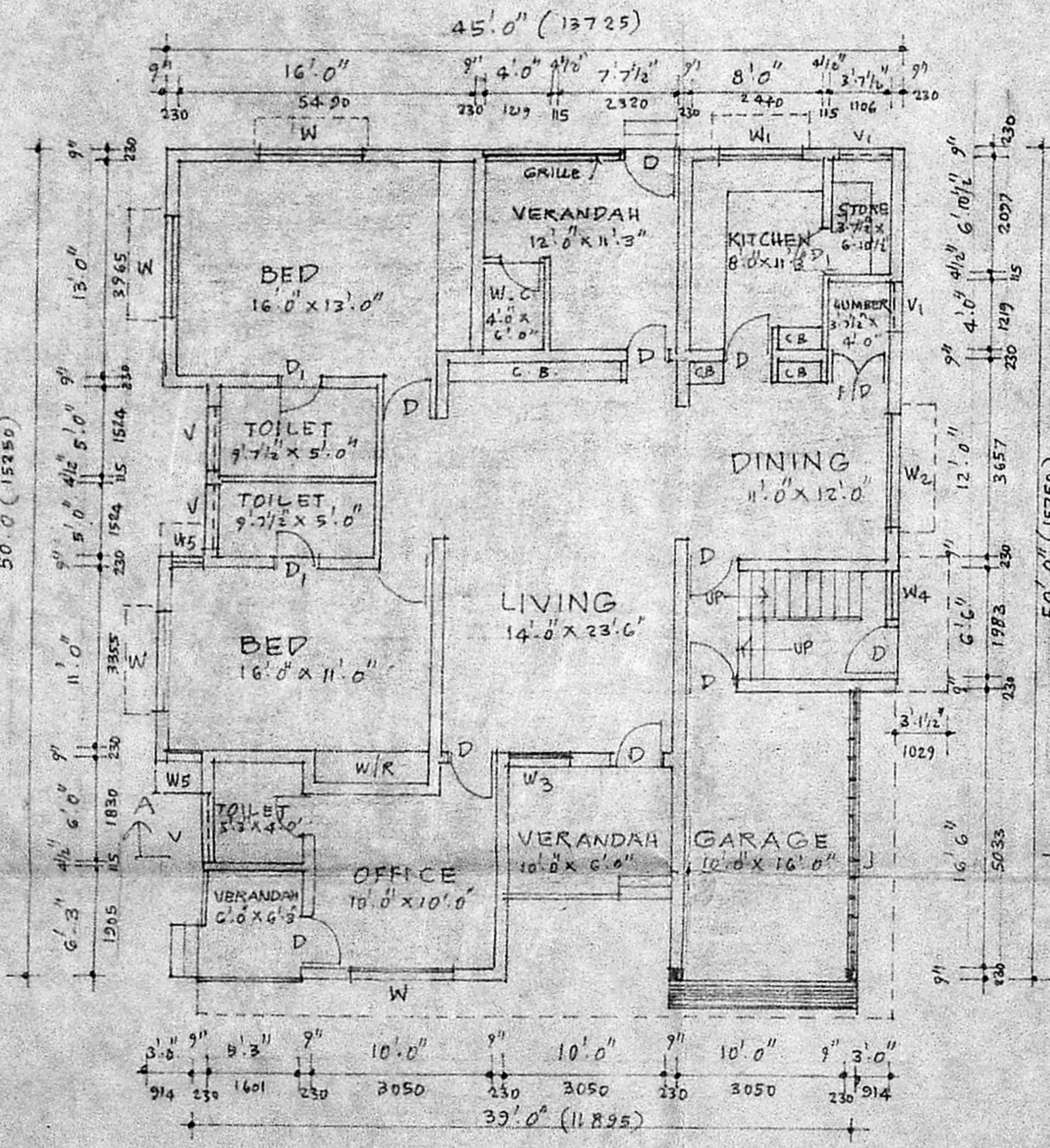

GROUND FLOOR PLAN

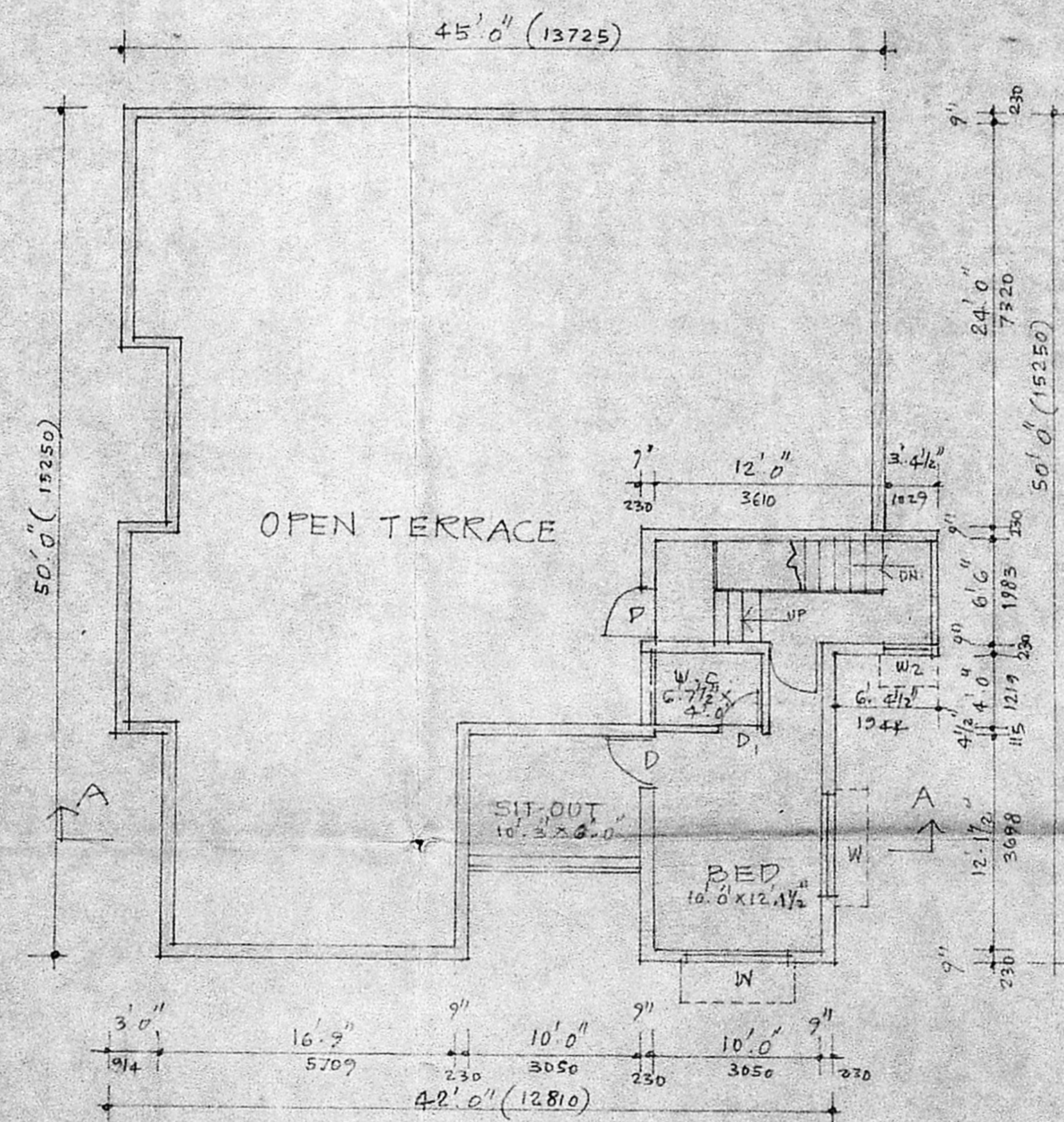

MEZZANINE FLOOR PLAN

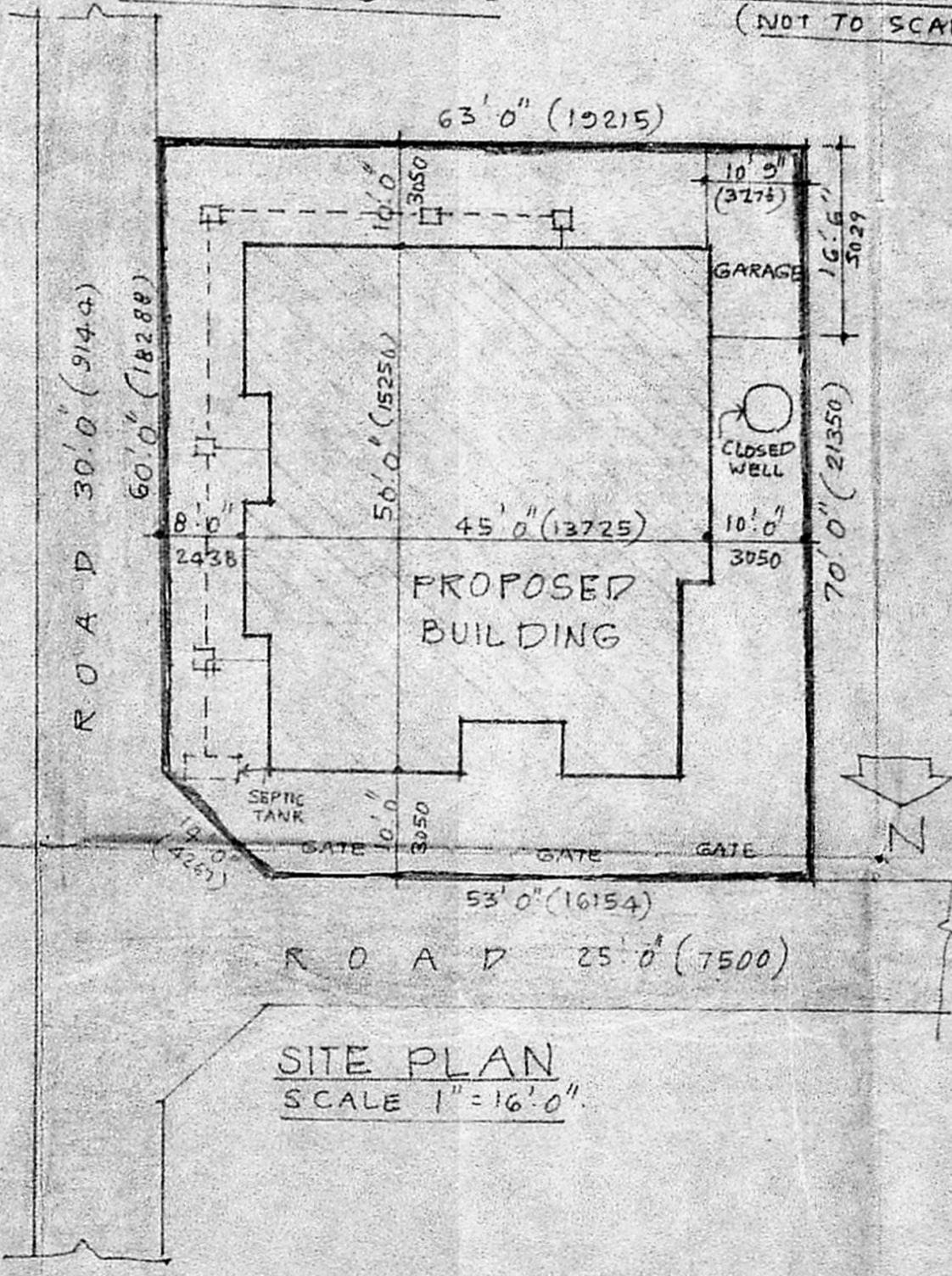

SITE PLAN SCALE 1"=16'0"

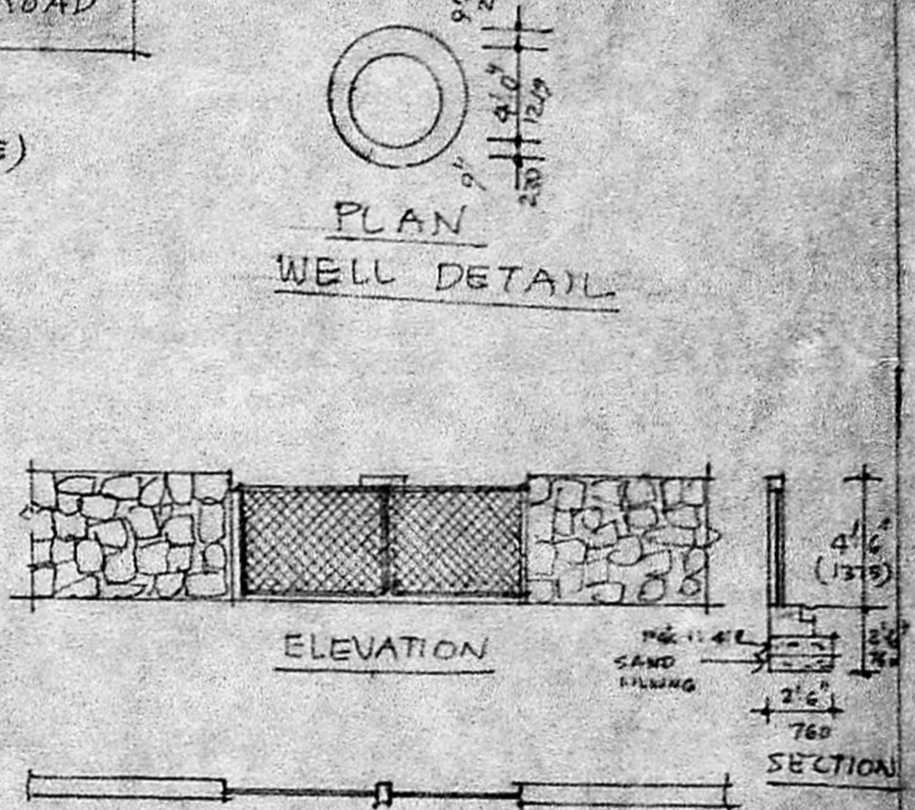

PLAN WELL DETAIL

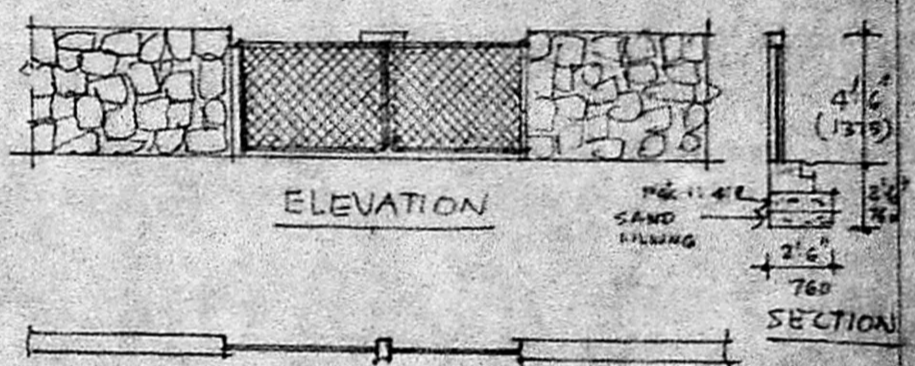

ELEVATION

PLAN

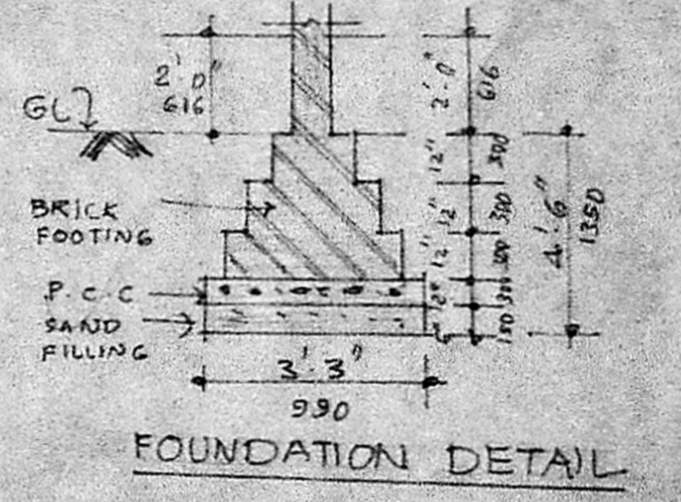

FOUNDATION DETAIL

PROPOSED DWELLING RESIDENCE FOR THIRU C. SARAVANAPERUMAL AT MOGAPPUR VILLAGE SAIDAPET TALUK SURVEY NO. 285/3 PLOT NO.6

AREA STATEMENT:		
	SQ. FT.	SQ. M.
PLOT AREA	4410.00	410.13
GROUND FLOOR AREA	2679.25	193.37
FIRST FLOOR AREA	341.375	31.75
TOTAL AREA	2420.625	225.12

SPECIFICATION:  
 FOUNDATION AND BASEMENT WITH CC 1:1.5:10 USING 40MM HARD BROKEN STONE JELLY  
 BRICK WORK IN CM 1:1.5  
 PLASTERING THE WALLS WITH CM 1:1.5  
 REINFORCED CONCRETE WORKS IN CC 1:2:4 USING 20MM HARD BROKEN STONE JELLY

SCHEDULE OF JOINERY			
D	DOOR	3'0" x 7'0"	310 x 2135
D <sub>1</sub>	DOOR	2'6" x 7'0"	762 x 2135
W	WINDOW	6'0" x 4'3"	1830 x 1296
W <sub>1</sub>	WINDOW	5'0" x 4'3"	1524 x 1296
W <sub>2</sub>	WINDOW	3'0" x 7'0"	918 x 2135
W <sub>3</sub>	WINDOW	4'0" x 4'3"	1230 x 1296
W <sub>4</sub>	WINDOW	3'0" x 4'3"	914 x 1296
W <sub>5</sub>	WINDOW	2'3" x 4'3"	586 x 1296
V	VENTILATOR	4'0" x 2'0"	1220 x 616
V <sub>1</sub>	VENTILATOR	3'0" x 2'0"	914 x 616

NOTES:  
 PROPOSED SHOWN  
 EXISTING SHOWN  
 ROAD SHOWN  
 BOUNDARY SHOWN  
 SEWER LINE SHOWN

SCALE 1"=8'0" DATE (1.10.88)

OWNER  
 C. Saravaperumal

LICENSED SURVEYOR:  
 D. Senthil Kumar, M.E., M.I.E.  
 CHARTERED ENGINEER & CONSULTANT  
 LICENSED SURVEYOR (REG. NO. 1187)  
 Corporation Office, 10th Floor, Ambattur Township  
 Post: A.P. 201, Road 31st St, Off: 2nd, T.H. Rd  
 Kambur Gudi, (Opposite to Kambur)  
 Annalapuram (Opp. Duppu) Villivakkam  
 Madras-60  
 Ph: 617222 Ph: 655562